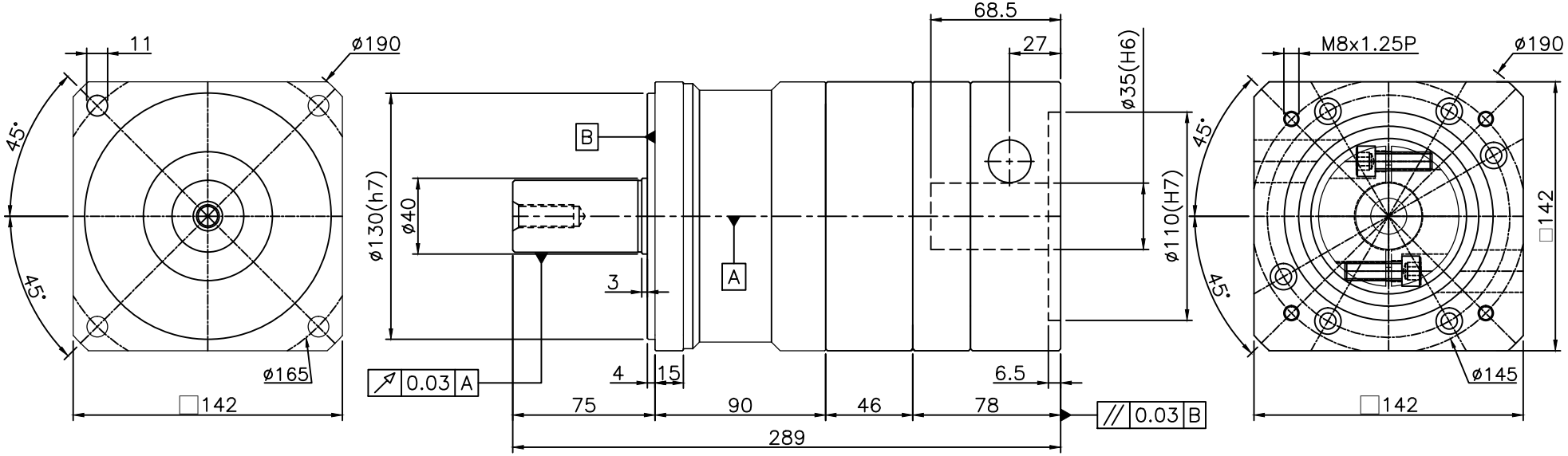

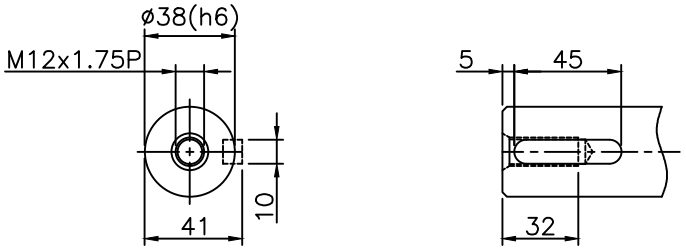

Shaft Option 1(K)

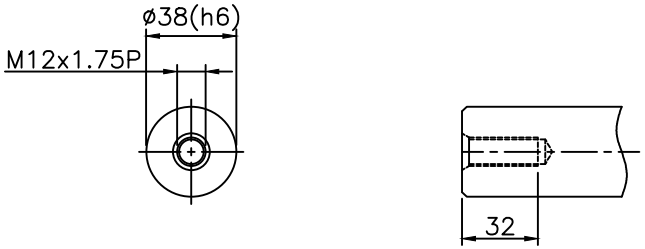

Shaft Option 2(S)

INERTIA : 8.37~8.51 kg*cm²
MASS : ≈19.02kg
SHAFT OPTION S : SMOOTH OUTPUT SHAFT(STANDARD)
SHAFT OPTION K : OUTPUT SHAFT WITH KEYWAY
STANDARD BACKLASH <= 12 arcmin

General Tolerance	
6- 50 mm	±0.1
50- 120 mm	±0.2
120- 315 mm	±0.3
315- 1000 mm	±0.5

科駿精密工業股份有限公司
KOJIN PRECISION INDUSTRIAL CO.,LTD.

圖號	MF150X-L2				Name	Date	設計變更 B
圖名	組合圖□110-PCD□145-M8			Drawing			C
比例	1:3	版次	A	Check			D
				Approv.			E